MICRO SWITCH
a Honeywell Division
FED.MFG.CODE 91929

SWITCH – BASIC

CATALOG LISTING
109HM1

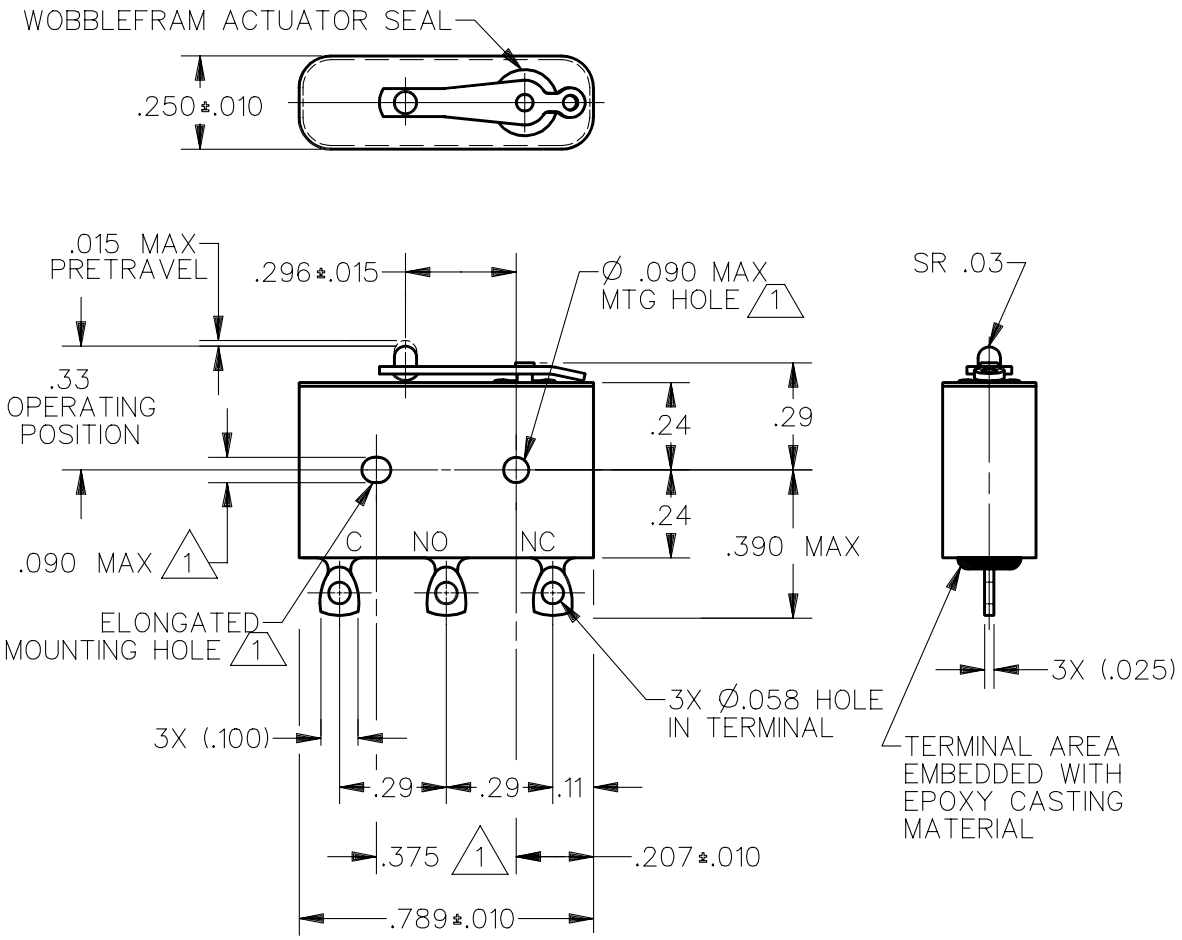

NOTES
1. MOUNTING HOLES WILL ACCEPT PINS OR SCREWS OF Ø.087 MAX ON .375±.002 CENTERS
2 – FOR USE IN TEMPERATURE RANGE –300°F TO +250°F
3 – HERMETICALLY SEALED (METAL–TO–METAL, GLASS–TO–METAL)
4 – ALL EXPOSED PARTS ARE OF CORROSION RESISTANT MATERIALS
5 – TERMINALS ARE TINNED FOR SOLDERING
6 – DO NOT APPLY MORE THAN 1 1\2 IN–LBS OF TORQUE WHEN TIGHTENING MOUNTING SCREWS
7 – 24K GOLD MOVABLE CONTACT
8 – GOLD ALLOY STATIONARY CONTACTS

THIS DRAWING COVERS A PROPRIETARY ITEM AND IS THE PROPERTY OF MICRO SWITCH, A DIVISION OF HONEYWELL. THIS DRAWING IS NOT TO BE COPIED OR USED WITHOUT THE APPROVAL OF MICRO SWITCH.

THIRD ANGLE PROJECTION

CHARACTERISTICS	ELECTRICAL DATA
OPERATING FORCE — — — — 7 OZ MAX	CONTACT ARRANGEMENT S P D T
RELEASE FORCE — — — — — — 1 OZ MIN	28 VOLTS DC RATING INDUCTIVE -- SEA LEVEL - 1/4 AMP 70,000 FT - 1/4 AMP RESISTIVE -- SEA LEVEL - 1/2 AMP 70,000 FT - 1/2 AMP
DIFFERENTIAL TRAVEL — — — .006 MAX	
OVERTRAVEL — — — — — — — .003 MIN	

SCALE 2 : 1 — DO NOT SCALE PRINT

UNLESS OTHERWISE SPECIFIED TOLERANCES ARE

ONE PLACE	(.0)	±.030
TWO PLACE	(.00)	±.015
THREE PLACE	(.000)	±.005
ANGLES		±

WEIGHT .014 LB MAX

CATALOG LISTING 109HM1 — PAGE 1 OF 1
RELEASE NO. PR–21945 — REPLACES
ISSUE 1 — M
CHECK
REVISIONS
CHECK
CHECK
CHECK
DRAWN KDR 12 DEC 95
DDM/CAD