

- 1) recommended wire: 0.5 to 2.5 mm<sup>2</sup>
- 2) maximal current intensity 16 Amps
- 3) maximal panel thickness 9 mm
- 4) recommended panel cutout

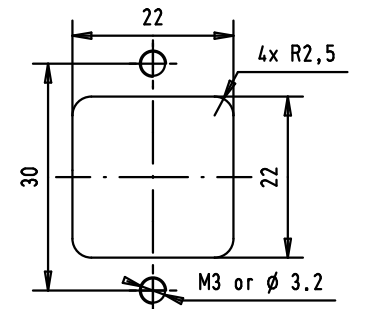

- 5) recommended wire insulator cut
- 

Mod.	Det.	Name	Det.	Name	All Dim. in mm Orig. Size DIN A 3	RJ industrial hybrid panel feed through with power cage clamp (16 Amps) and RJ45 modular jack	Maßstab/ Scale
36289	22/02/12	SD	Detail.	02/09/03			
35634	18/12/08	AB	Insp.	22/02/12	JMV		
31536	02/09/03	S.H.	Stand.				
31529	22/07/03	S.H.					
31350	15/10/02	S.H.					
HARTING ELEKTRONIK F-95972 Paris							Blatt/ Page